

Fine Art Fridays

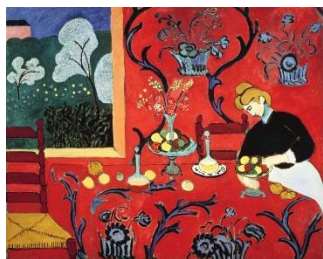

Topics in Art History: Art, Age and Innovation

Presented by Betsy Solomon, MA, Art Historian and Executive Director, Shepherd's Center

Friday, May 17, 10:30-12 – Henry Matisse

Friday, May 31, 10:30-12 – Georgia O'Keeffe

Henri Matisse and Georgia O'Keeffe are two of the most significant artists of the 20th century. Each with a distinct style of painting – O'Keeffe with her characteristic flowers and glowing landscapes, Matisse with his strong sense of color and original draftsmanship. What do they have in common? Both distinguished their later years with continued innovation and new directions in art.

Fee: \$8/lecture

Find Your Personal Muse Workshop: For Beginning and Advanced Artists

Kacey Cowdery, Fiber Artist and Interior Designer

Friday, May 24, 10:30-12

Drawing a blank? Too many good ideas? Can my work rise to another level? Where do I begin? Start by finding a subject that moves you in order to develop a concept with importance to you, your history, and your life. Make "Easy Art", and come away with tools to make art that is meaningful to you and to your viewers. Materials you will need: a writing implement that you enjoy using, both as writing tool and an art tool, paper to take notes, one or more magazines to be shared and torn up, images that appeal to you (three images are to fit on 8 1/2 x 11, with space around them), folder to hold 8 1/2 x 11-sized papers. **Fee: \$8**



Shepherd's Center

1333 W. Lockwood Ave., Glendale, MO 63122



Fine Art Friday Registration Form

Name _____

Address _____

Phone _____

Email _____

Choose the programs you want to attend (check all that apply) and return with payment to: Shepherd's Center, 1333 West Lockwood Ave., Glendale, MO 63122

- | | |
|---|-------------------------------------|
| <input type="checkbox"/> Art History: Henry Matisse | \$8/program |
| <input type="checkbox"/> Art History: Georgia O'Keeffe | |
| <input type="checkbox"/> Find Your Personal Muse Workshop | Amount enclosed:
\$ _____ |

